

NOTICE!!

These documents have been scanned!

Do not place un-scanned documents beneath this notice!

Do not remove this notice from this file!

GPO Jacket No. 560-102
Print Order 61540
Rise Business Services, LLC
Job=AZ15 6/3/2019



Box Number= AZ15108



Claim Begin-End: AMC369014-AMC369014

1 Initial Receipt



AZ15108-2 AMC369004-AMC369683

**United States Department of the Interior
Bureau of Land Management**

BUSINESS & SUPPORT SVCS DIV
ONE N CENTRAL AVE
PHOENIX, AZ 85004 -2203
Phone: (602) 417-9200

Receipt	
No:	1215128

Transaction #: 1256084
Date of Transaction: 01/11/2006

CUSTOMER: JOHN WADDELL
51811 N FOREPAUGH PK RD
WICKENBURG, AZ 85390

ENTERED IN COMPUTER

RS 2/6/06

LINE #	QTY	DESCRIPTION	REMARKS	UNIT PRICE	TOTAL
1	1.00	LOCATABLE MINERALS / MINING CLAIMS-NEW, UNADJUD, ONE OR MORE AUTH NOS / NEW MINING CLAIM LOCATION FEE \$30 (1993) CASES: AMC369014/\$30.00		- n/a -	30.00
2	1.00	LOCATABLE MINERALS / MINING CLAIMS-NEW, UNADJUD, ONE OR MORE AUTH NOS / NEW MINING CLAIM PROCESSING FEE \$15 (1930) CASES: AMC369014/\$15.00		- n/a -	15.00
3	1.00	LOCATABLE MINERALS / MINING CLAIMS-NEW, UNADJUD, ONE OR MORE AUTH NOS / NEW MINING CLM MAINT FEE \$125 (1993) CASES: AMC369014/\$125.00		- n/a -	125.00
TOTAL:					\$170.00

PAYMENT INFORMATION			
1	AMOUNT:	\$170.00	POSTMARKED: 01/06/2006
	TYPE:	CHECK	RECEIVED: 01/09/2006
	CHECK NO:	2292	
	NAME:	WADDELL, JOHN H 51811 N FOREPAUGH PK RD WICKENBURG AZ 85390	

REMARKS

This receipt was generated by the automated BLM Collections and Billing System and is a paper representation of a portion of the official electronic record contained therein.

NOTICE!!

These documents have been scanned!

Do not place un-scanned documents beneath this notice!

Do not remove this notice from this file!

GPO Jacket No. 560-102
Print Order 61540
Rise Business Services, LLC
Job=AZ15 6/3/2019



Box Number= AZ15108



Claim Begin-End: AMC369014-AMC369014

2 Correspondence



AZ15108-2

AMC369004-AMC369683



United States Department of the Interior



BUREAU OF LAND MANAGEMENT
Arizona State Office
One North Central Avenue, Suite 800
Phoenix, Arizona 85004-4427
www.blm.gov/az/

January 13, 2011

In Reply Refer To:
3800 (9310) RE
AMC368413, AMC367384, AMC369014

CERTIFIED MAIL - RETURN RECEIPT REQUESTED No. 7009 1410 0001 7124 8065

DECISION

GOLDTECH INC; GOLDRIVER EXPL LLC;
JENKINS DON, LARRY : This decision affects those claims shown
PO BOX 2880 : in the block below:
PRESCOTT, AZ 86302-2880 :

AMC368413, 368414, 367384, 369015
GOLD STAR PLACER #4, #8, #5, #1-A

MINING CLAIMS DECLARED FORFEITED

The mining claims listed above have been declared forfeited for failure to file the required maintenance fee payment or small miner's maintenance fee waiver (waiver).

Claimants are required to pay an annual non-refundable maintenance fee of \$140, or submit a waiver, on or before September 1 of each year. These requirements were established by 30 (United States Code) 28-f-k, as amended, and 43 Code of Federal Regulations (CFR) 3834 and 3835.

Our records do not show receipt of a maintenance fee payment, or waiver received on or before September 1, 2010, for the 2011 assessment year, for the claims listed above. Therefore, the claims are forfeited.

This decision does not relieve you of the liability for reclamation of all areas disturbed by your activities on lands covered by the subject mining claim(s) and/or site(s). After you complete the reclamation, you must notify the authorized officer of the appropriate surface managing agency so that the authorized officer may conduct a final site inspection and determine whether you may be released from liability.

If you fail to reclaim the land to the satisfaction of the authorized officer, the surface management agency may cite you for noncompliance under its surface management regulations.

For land administered by the Bureau of Land Management (BLM), if you fail to reclaim the land to the satisfaction of the authorized officer as required in 43 CFR Subpart 3809, BLM will issue an order of noncompliance under 43 CFR 3809.601(a). If you fail to comply with the noncompliance order, BLM may take further action under 43 CFR 3809.604. Failure to conduct reclamation is a prohibited act that may subject you to criminal penalties. See 43 CFR 3809.605(h) and 43 CFR 3809.700.

This decision may be appealed to the Interior Board of Land Appeals, Office of the Secretary, in accordance with the regulations contained in 43 CFR, Part 4, and the enclosed Form 1842-1. If an appeal is taken, your notice of appeal must be filed in this office (at the above address) within 30 days from receipt of this decision. The appellant has the burden of showing that the decision appealed from is in error.

If you wish to file a petition pursuant to regulation 43 CFR 4.21 (58 FR 4939, January 19, 1993) for a stay of the effectiveness of this decision during the time that your appeal is being reviewed by the Board, the petition for a stay must accompany your notice of appeal. A petition for a stay is required to show sufficient justification based on the standards listed below. Copies of the notice of appeal and petition for a stay **must** also be submitted to each party named in this decision and to the Interior Board of Land Appeals and to the appropriate Office of the Solicitor (see 43 CFR 4.413) at the same time the original documents are filed with this office. If you request a stay, you have the burden of proof to demonstrate that a stay should be granted.

Standards for Obtaining a Stay

Except as otherwise provided by law or other pertinent regulation, a petition for a stay of a decision pending appeal shall show sufficient justification based on the following standards:

- (1) The relative harm to the parties if the stay is granted or denied,
- (2) The likelihood of the appellant's success on the merits,
- (3) The likelihood of immediate and irreparable harm if the stay is not granted, and
- (4) Whether the public interest favors granting the stay.

Please include your AMC serial number(s) on all correspondence. If additional information is required, please call Rod Ebert at 602-417-9397.



Rebecca Heick
Group Administrator
Lands and Minerals

Enclosure

UNITED STATES
DEPARTMENT OF INTERIOR
Bureau of Land Management
Arizona State Office
One North Central Avenue, Suite 800
Phoenix, Arizona 85004-4427

OFFICIAL BUSINESS
PENALTY FOR PRIVATE USE \$300

RECEIVED
BLM AZ STATE
2011 FEB -7 AM
PHOENIX, ARIZONA

AN E

CERTIFIED MAIL™

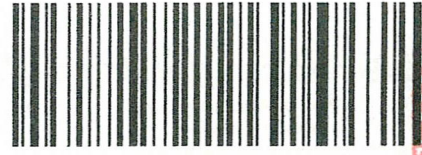

7009 1410 0001 7124 8065

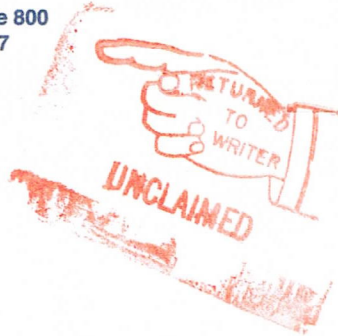

UNITED STATES POSTAGE
U.S. OFFICIAL MAIL
PENALTY FOR PRIVATE USE \$300
PITNEY BOWES
02 1M
0004208279 JAN 13 2011
MAILED FROM ZIP CODE 85004
\$ 05.71⁰

NAME *EH*
1st Notice 1-14
2nd Notice 1-22
Return 2-1

GOLDTECH INC; GOLDRIVER EXPL
LLC; JENKINS DON, LARRY
PO BOX 2880
PRESCOTT, AZ ~~86302-2880~~
AZ931 RE AMC368413, AMC367384,
AMC369014

NIXIE 850 DEPT 00 02705711

RETURN TO SENDER
UNCLAIMED
UNABLE TO FORWARD

BC: 85004442700 *0414-06386-13-38

850044427

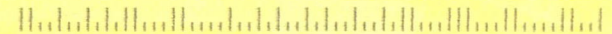

PLACE STICKER AT TOP OF ENVELOPE TO THE RIGHT
OF THE RETURN ADDRESS. FOLD AT DOTTED LINE

SENDER: COMPLETE THIS SECTION

- Complete items 1, 2, and 3. Also complete item 4 if Restricted Delivery is desired.
- Print your name and address on the reverse so that we can return the card to you.
- Attach this card to the back of the mailpiece, or on the front if space permits.

1. Article Addressed to:

GOLDTECH INC; GOLDRIVER EXPL
 LLC; JENKINS DON, LARRY
 PO BOX 2880
 PRESCOTT, AZ 86302-2880
 AZ931 RE AMC368413, AMC367384,
 AMC369014

2. Article Number
(Transfer from service label)

7009 1410 0001 7124 8065

COMPLETE THIS SECTION ON DELIVERY

A. Signature

X

- Agent
- Addressee

B. Received by (Printed Name)

C. Date of Delivery

D. Is delivery address different from item 1? Yes
If YES, enter delivery address below: No

3. Service Type

- Certified Mail
- Registered
- Insured Mail
- Express Mail
- Return Receipt for Merchandise
- C.O.D.

4. Restricted Delivery? (Extra Fee) Yes

3-9-11

Domestic Return Receipt

102595-02-M-1540

January 13, 2011

In Reply Refer To:
3800 (9310) RE
AMC368413, AMC367384, AMC369014

CERTIFIED MAIL - RETURN RECEIPT REQUESTED No. 7009 1410 0001 7124 8065

DECISION

GOLDTECH INC; GOLDRIVER EXPL LLC;	:	This decision affects those claims shown in the block below:
JENKINS DON, LARRY	:	
PO BOX 2880	:	
PRESCOTT, AZ 86302-2880	:	

AMC368413, 368414, 367384, 369015
GOLD STAR PLACER #4, #8, #5, #1-A

MINING CLAIMS
DECLARED FORFEITED

The mining claims listed above have been declared forfeited for failure to file the required maintenance fee payment or small miner's maintenance fee waiver (waiver).

Claimants are required to pay an annual non-refundable maintenance fee of \$140, or submit a waiver, on or before September 1 of each year. These requirements were established by 30 (United States Code) 28-f-k, as amended, and 43 Code of Federal Regulations (CFR) 3834 and 3835.

Our records do not show receipt of a maintenance fee payment, or waiver received on or before September 1, 2010, for the 2011 assessment year, for the claims listed above. Therefore, the claims are forfeited.

This decision does not relieve you of the liability for reclamation of all areas disturbed by your activities on lands covered by the subject mining claim(s) and/or site(s). After you complete the reclamation, you must notify the authorized officer of the appropriate surface managing agency so that the authorized officer may conduct a final site inspection and determine whether you may be released from liability.

If you fail to reclaim the land to the satisfaction of the authorized officer, the surface management agency may cite you for noncompliance under its surface management regulations.

For land administered by the Bureau of Land Management (BLM), if you fail to reclaim the land to the satisfaction of the authorized officer as required in 43 CFR Subpart 3809, BLM will issue an order of noncompliance under 43 CFR 3809.601(a). If you fail to comply with the noncompliance order, BLM may take further action under 43 CFR 3809.604. Failure to conduct reclamation is a prohibited act that may subject you to criminal penalties. See 43 CFR 3809.605(h) and 43 CFR 3809.700.

This decision may be appealed to the Interior Board of Land Appeals, Office of the Secretary, in accordance with the regulations contained in 43 CFR, Part 4, and the enclosed Form 1842-1. If an appeal is taken, your notice of appeal must be filed in this office (at the above address) within 30 days from receipt of this decision. The appellant has the burden of showing that the decision appealed from is in error.

If you wish to file a petition pursuant to regulation 43 CFR 4.21 (58 FR 4939, January 19, 1993) for a stay of the effectiveness of this decision during the time that your appeal is being reviewed by the Board, the petition for a stay must accompany your notice of appeal. A petition for a stay is required to show sufficient justification based on the standards listed below. Copies of the notice of appeal and petition for a stay **must** also be submitted to each party named in this decision and to the Interior Board of Land Appeals and to the appropriate Office of the Solicitor (see 43 CFR 4.413) at the same time the original documents are filed with this office. If you request a stay, you have the burden of proof to demonstrate that a stay should be granted.

Standards for Obtaining a Stay

Except as otherwise provided by law or other pertinent regulation, a petition for a stay of a decision pending appeal shall show sufficient justification based on the following standards:

- (1) The relative harm to the parties if the stay is granted or denied,
- (2) The likelihood of the appellant's success on the merits,
- (3) The likelihood of immediate and irreparable harm if the stay is not granted, and
- (4) Whether the public interest favors granting the stay.

Please include your AMC serial number(s) on all correspondence. If additional information is required, please call Rod Ebert at 602-417-9397.

Rebecca Heick
Group Administrator
Lands and Minerals

Enclosure
REbert:lm:011311

SENDER: COMPLETE THIS SECTION

- Complete items 1, 2, and 3. Also complete item 4 if Restricted Delivery is desired.
- Print your name and address on the reverse so that we can return the card to you.
- Attach this card to the back of the mailpiece, or on the front if space permits.

1. Article Addressed to:

MILLER BONNIE
 BOX 10292
 PRESCOTT, AZ 86304
 AZ931 RE AMC368413,
 AMC367384. AMC369014

COMPLETE THIS SECTION ON DELIVERY

A. Signature

X

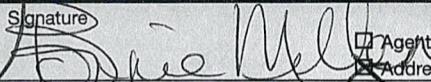
 Agent Addressee

B. Received by (Printed Name)

C. Date of Delivery

 D. Is delivery address different from item 1? Yes
 If YES, enter delivery address below: No

3. Service Type

 Certified Mail Express Mail Registered Return Receipt for Merchandise Insured Mail C.O.D.

4. Restricted Delivery? (Extra Fee)

 Yes

2. Article Number

(Transfer from service label)

7009 1410 0001 7124 8058

UNITED STATES POSTAL SERVICE

First-Class Mail
Postage & Fees Paid
USPS
Permit No. G-10

- Sender: Please print your name, address, and ZIP+4 in this box •

BUREAU OF LAND MANAGEMENT
ARIZONA STATE OFFICE
ONE NORTH CENTRAL AVENUE
SUITE 800
PHOENIX, AZ 85004-2203

January 13, 2011

In Reply Refer To:
3800 (9310) RE
AMC368413, AMC367384, AMC369014

CERTIFIED MAIL - RETURN RECEIPT REQUESTED No. 7009 1410 0001 7124 8058

DECISION

MILLER BONNIE : This decision affects those claims shown
BOX 10292 : in the block below:
PRESCOTT, AZ 86304 :

AMC368413, 368414, 367384, 369015
GOLD STAR PLACER #4, #8, #5, #1-A

MINING CLAIMS
DECLARED FORFEITED

The mining claims listed above have been declared forfeited for failure to file the required maintenance fee payment or small miner's maintenance fee waiver (waiver).

Claimants are required to pay an annual non-refundable maintenance fee of \$140, or submit a waiver, on or before September 1 of each year. These requirements were established by 30 (United States Code) 28-f-k, as amended, and 43 Code of Federal Regulations (CFR) 3834 and 3835.

Our records do not show receipt of a maintenance fee payment, or waiver received on or before September 1, 2010, for the 2011 assessment year, for the claims listed above. Therefore, the claims are forfeited.

This decision does not relieve you of the liability for reclamation of all areas disturbed by your activities on lands covered by the subject mining claim(s) and/or site(s). After you complete the reclamation, you must notify the authorized officer of the appropriate surface managing agency so that the authorized officer may conduct a final site inspection and determine whether you may be released from liability.

If you fail to reclaim the land to the satisfaction of the authorized officer, the surface management agency may cite you for noncompliance under its surface management regulations.

For land administered by the Bureau of Land Management (BLM), if you fail to reclaim the land to the satisfaction of the authorized officer as required in 43 CFR Subpart 3809, BLM will issue an order of noncompliance under 43 CFR 3809.601(a). If you fail to comply with the noncompliance order, BLM may take further action under 43 CFR 3809.604. Failure to conduct reclamation is a prohibited act that may subject you to criminal penalties. See 43 CFR 3809.605(h) and 43 CFR 3809.700.

This decision may be appealed to the Interior Board of Land Appeals, Office of the Secretary, in accordance with the regulations contained in 43 CFR, Part 4, and the enclosed Form 1842-1. If an appeal is taken, your notice of appeal must be filed in this office (at the above address) within 30 days from receipt of this decision. The appellant has the burden of showing that the decision appealed from is in error.

If you wish to file a petition pursuant to regulation 43 CFR 4.21 (58 FR 4939, January 19, 1993) for a stay of the effectiveness of this decision during the time that your appeal is being reviewed by the Board, the petition for a stay must accompany your notice of appeal. A petition for a stay is required to show sufficient justification based on the standards listed below. Copies of the notice of appeal and petition for a stay **must** also be submitted to each party named in this decision and to the Interior Board of Land Appeals and to the appropriate Office of the Solicitor (see 43 CFR 4.413) at the same time the original documents are filed with this office. If you request a stay, you have the burden of proof to demonstrate that a stay should be granted.

Standards for Obtaining a Stay

Except as otherwise provided by law or other pertinent regulation, a petition for a stay of a decision pending appeal shall show sufficient justification based on the following standards:

- (1) The relative harm to the parties if the stay is granted or denied,
- (2) The likelihood of the appellant's success on the merits,
- (3) The likelihood of immediate and irreparable harm if the stay is not granted, and
- (4) Whether the public interest favors granting the stay.

Please include your AMC serial number(s) on all correspondence. If additional information is required, please call Rod Ebert at 602-417-9397.

Rebecca Heick
Group Administrator
Lands and Minerals

Enclosure
REbert:lm:011311

NOTICE!!

These documents have been scanned!

Do not place un-scanned documents beneath this notice!

Do not remove this notice from this file!

GPO Jacket No. 560-102
Print Order 61540
Rise Business Services, LLC
Job=AZ15 6/3/2019



Box Number= AZ15108



Claim Begin-End: AMC369014-AMC369014

3 Transfers



AZ15108-2

AMC369004-AMC369683

**NO
DOCUMENTS
FOUND**

NO DOCUMENTS FOUND
NO DOCUMENTS FOUND

NOTICE!!

These documents have been scanned!

Do not place un-scanned documents beneath this notice!

Do not remove this notice from this file!

GPO Jacket No. 560-102
Print Order 61540
Rise Business Services, LLC
Job=AZ15 6/3/2019



Box Number= AZ15108



Claim Begin-End: AMC369014-AMC369014

4 Annual Filings



AZ15108-2

AMC369004-AMC369683

DEPARTMENT OF THE INTERIOR
BUREAU OF LAND MANAGEMENT
MINING CLAIMS

Run Date/Time: 9/5/2019

MC Maintenance Fees Paid Through the BLM Pay Portal
(by Date Paid)

Page 95 Of 521

CBS Receipt: 4545144

Printed For Lead File # AMC369014

Agency Tracking ID: 1566925829

Assessment Year: 2020

Number of BLM Serial Nr: 5

Paid On: 8/27/2019

Total Amount Paid: \$825.00

Claim Name	BLM Serial No	Lead File No	Amount Paid
DAV #1	AMC358743	AMC358743	\$165.00
D A V # 3	AMC359815	AMC359815	\$165.00
DAV #12	AMC369014	AMC369014	\$165.00
D A V #4	AMC375237	AMC375237	\$165.00
D A V #5	AMC375238	AMC375237	\$165.00

United States Department of the Interior
Bureau of Land Management
 BUSINESS & SUPPORT SVCS DIV
 ONE N CENTRAL AVE SUITE 800
 PHOENIX, AZ 85004 -4427
 Phone: 602-417-9200

Receipt	
No:	4545144

Transaction #: 4666139	
Date of Transaction: 08/27/2019	
CUSTOMER:	
ALBERT WADDELL 3695 LAKE STREET HOMER, AK 99603 US	

LINE #	QTY	DESCRIPTION	REMARKS	UNIT PRICE	TOTAL
1	1.00	LOCATABLE MINERALS / MINING CLAIMS- NOT NEW-UNADJUD, ONE AUTH NO. ONLY / MINING CLAIM MONEY RECEIVED CASES: AMC375238/\$825.00		- n/a -	825.00
TOTAL:					\$825.00

PAYMENT INFORMATION			
NOTE: Items will appear on credit card statement as "BLM O Mining Claim".			
1	AMOUNT:	825.00	POSTMARKED: N/A
	TYPE:	CREDIT CARD	RECEIVED: 08/27/2019
	NAME:	ALBERT WADDELL 3695 LAKE STREET HOMER AK 99603 US	
	CARD NO:	XXXXXXXXXXXX8985	AUTH CODE: 001480
	NAME ON CARD:	ALBERT WADDELL	
	SIGNATURE:	INTERNET	

REMARKS

This receipt was generated by the automated BLM Collections and Billing System and is a paper representation of a portion of the official electronic record contained therein.

DEPARTMENT OF THE INTERIOR
BUREAU OF LAND MANAGEMENT
MINING CLAIMS

Run Date/Time: 9/11/2018

MC Maintenance Fees Paid Through the BLM Pay Portal
(by Date Paid)

Page 444 Of 723

CBS Receipt: 4249561

Printed For Lead File # AMC369014

Agency Tracking ID: 1535576199

Assessment Year: 2019

Paid On: 8/29/2018

Number of BLM Serial Nr: 5

Total Amount Paid: \$775.00

Claim Name	BLM Serial No	Lead File No	Amount Paid
DAV #1	AMC358743	AMC358743	\$155.00
D A V # 3	AMC359815	AMC359815	\$155.00
DAV #12	AMC369014	AMC369014	\$155.00
D A V #4	AMC375237	AMC375237	\$155.00
D A V #5	AMC375238	AMC375237	\$155.00

United States Department of the Interior

Bureau of Land Management
 BUSINESS & SUPPORT SVCS DIV
 ONE N CENTRAL AVE SUITE 800
 PHOENIX, AZ 85004 -4427
 Phone: 602-417-9200

Receipt

No: 4249561

Transaction #: 4365047	
Date of Transaction: 08/29/2018	
CUSTOMER:	
JOHN WADDELL 51811 N FORE PAUGH PEAK RD WICKENBURG, AZ 85390 US	

LINE #	QTY	DESCRIPTION	REMARKS	UNIT PRICE	TOTAL
1	1.00	LOCATABLE MINERALS / MINING CLAIMS- NOT NEW-UNADJUD, ONE AUTH NO. ONLY / MINING CLAIM MONEY RECEIVED CASES: AMC358743/\$775.00		- n/a -	775.00
TOTAL:					\$775.00

PAYMENT INFORMATION			
NOTE: Items will appear on credit card statement as "BLM O Mining Claim".			
1	AMOUNT:	775.00	POSTMARKED: N/A
	TYPE:	CREDIT CARD	RECEIVED: 08/29/2018
	NAME:	JOHN WADDELL 51811 N FORE PAUGH PEAK RD WICKENBURG AZ 85390 US	
	CARD NO:	XXXXXXXXXXXX6830	AUTH CODE: 110123
	NAME ON CARD:	JOHN WADDELL	
	SIGNATURE:		

REMARKS

This receipt was generated by the automated BLM Collections and Billing System and is a paper representation of a portion of the official electronic record contained therein.

Run Date: 08/28/17

Run Time: 12:44 PM

**DEPARTMENT OF THE INTERIOR
BUREAU OF LAND MANAGEMENT
MINING CLAIMS**

MC Maintenance Fees Paid Through the BLM Pay Portal

CBS Receipt: 3948159

Printed For Lead File # AMC369014

Agency Tracking ID: 1503335820

Assessment Year: 2018

Number of BLM Serial Nr: 5

Paid On: 08/21/2017

Total Amount Paid: \$775.00

Claim Name	BLM Serial No	Lead File No	Amount Paid
DAV #1	AMC358743	AMC358743	\$155.00
DAV #3	AMC359815	AMC359815	\$155.00
DAV #12	AMC369014	AMC369014	\$155.00
DAV #4	AMC375237	AMC375237	\$155.00
DAV #5	AMC375238	AMC375237	\$155.00

United States Department of the Interior
Bureau of Land Management
 BUSINESS & SUPPORT SVCS DIV
 ONE N CENTRAL AVE SUITE 800
 PHOENIX, AZ 85004 -4427
 Phone: 602-417-9200

Receipt

No: 3948159

Transaction #: 4057879	
Date of Transaction: 08/21/2017	
CUSTOMER:	
JOHN WADDELL 51811 N FOREPAUGH PEAK RD WICKENBURG,AZ 85390 US	

LINE #	QTY	DESCRIPTION	REMARKS	UNIT PRICE	TOTAL
1	1.00	LOCATABLE MINERALS / MINING CLAIMS- NOT NEW-UNADJUD,ONE AUTH NO. ONLY / MINING CLAIM MONEY RECEIVED CASES: AMC359815/\$775.00		- n/a -	775.00
TOTAL:					\$775.00

PAYMENT INFORMATION			
NOTE: Items will appear on credit card statement as "BLM O Mining Claim".			
1	AMOUNT:	775.00	POSTMARKED: N/A
	TYPE:	CREDIT CARD	RECEIVED: 08/21/2017
	NAME:	JOHN WADDELL 51811 N FOREPAUGH PEAK RD WICKENBURG AZ 85390 US	
	CARD NO:	XXXXXXXXXXXX1446	AUTH CODE: 181089
	NAME ON CARD:	JOHN WADDELL	
	EXPIRES:	08/2020	
	SIGNATURE:		

REMARKS

This receipt was generated by the automated BLM Collections and Billing System and is a paper representation of a portion of the official electronic record contained therein.

Run Date: 08/25/16

Run Time: 05:50 AM

**DEPARTMENT OF THE INTERIOR
BUREAU OF LAND MANAGEMENT
MINING CLAIMS**

MC Maintenance Fees Paid Through the BLM Pay Portal

CBS Receipt: 3627390

Printed For Lead File # **AMC369014**

Agency Tracking ID: 1470855692

Assessment Year: 2017

Number of BLM Serial Nr: 5

Paid On: 08/10/2016

Total Amount Paid: \$775.00

Claim Name	BLM Serial No	Lead File No	Amount Paid
DAV #1	AMC358743	AMC358743	\$155.00
DAV #3	AMC359815	AMC359815	\$155.00
DAV #12	AMC369014	AMC369014	\$155.00
DAV #4	AMC375237	AMC375237	\$155.00
DAV #5	AMC375238	AMC375237	\$155.00

United States Department of the Interior
Bureau of Land Management
 BUSINESS & SUPPORT SVCS DIV
 ONE N CENTRAL AVE SUITE 800
 PHOENIX, AZ 85004 -4427
 Phone: (602) 417-9200

Receipt

No: 3627390

Transaction #: 3731144	
Date of Transaction: 08/10/2016	
CUSTOMER:	
JOHN WADDELL 51811 N FOREPAUGH PEAK RD WICKENBURG, AZ 85390 US	

LINE #	QTY	DESCRIPTION	REMARKS	UNIT PRICE	TOTAL
1	1.00	LOCATABLE MINERALS / MINING CLAIMS- NOT NEW-UNADJUD, ONE AUTH NO. ONLY / MINING CLAIM MONEY RECEIVED CASES: AMC359815/\$775.00		- n/a -	775.00
TOTAL:					\$775.00

PAYMENT INFORMATION					
NOTE: Items will appear on credit card statement as "BLM O Mining Claim".					
1	AMOUNT:	775.00	POSTMARKED:	N/A	
	TYPE:	CREDIT CARD	RECEIVED:	08/10/2016	
	NAME:	JOHN WADDELL 51811 N FOREPAUGH PEAK RD WICKENBURG AZ 85390 US			
	CARD NO:	XXXXXXXXXXXX4227	AUTH CODE:	03424Z	
	NAME ON CARD:	JOHN WADDELL			
	EXPIRES:	10/2020			
	SIGNATURE:				

REMARKS

This receipt was generated by the automated BLM Collections and Billing System and is a paper representation of a portion of the official electronic record contained therein.

Run Date: 08/27/15

Run Time: 08:15 AM

**DEPARTMENT OF THE INTERIOR
BUREAU OF LAND MANAGEMENT
MINING CLAIMS**

MC Maintenance Fees Paid Through the BLM Pay Portal

CBS Receipt: 3371598

Printed For Lead File # AMC369014

Agency Tracking ID: 1440008620

Assessment Year: 2016

Number of BLM Serial Nr: 4

Paid On: 08/19/2015

Total Amount Paid: \$620.00

Claim Name	BLM Serial No	Lead File No	Amount Paid
DAV #1	AMC358743	AMC358743	\$155.00
D A V # 3	AMC359815	AMC359815	\$155.00
DAV #12	AMC369014	AMC369014	\$155.00
D A V #4	AMC375237	AMC375237	\$155.00

United States Department of the Interior
 Bureau of Land Management
 BUSINESS & SUPPORT SVCS DIV
 ONE N CENTRAL AVE SUITE 800
 PHOENIX, AZ 85004 -4427
 Phone: (602) 417-9200

Receipt

No: 3371598

Transaction #: 3469772	
Date of Transaction: 08/19/2015	
CUSTOMER:	
JOHN H. WADDELL 51811 N. FOREPAUGH PEAK RD. WICKENBURG, AZ 85390 US	

LINE #	QTY	DESCRIPTION	REMARKS	UNIT PRICE	TOTAL
1	1.00	LOCATABLE MINERALS / MINING CLAIMS- NOT NEW-UNADJUD, ONE AUTH NO. ONLY / MINING CLAIM MONEY RECEIVED CASES: AMC358743/\$620.00		- n/a -	620.00
TOTAL:					\$620.00

PAYMENT INFORMATION				
NOTE: Items will appear on credit card statement as "BLM O Mining Claim".				
1	AMOUNT:	620.00	POSTMARKED:	N/A
	TYPE:	CREDIT CARD	RECEIVED:	08/19/2015
	NAME:	JOHN H. WADDELL 51811 N. FOREPAUGH PEAK RD. WICKENBURG AZ 85390 US		
	CARD NO:	XXXXXXXXXXXX1446	AUTH CODE:	112371
	NAME ON CARD:	JOHN H. WADDELL		
	EXPIRES:	11/2018		
	SIGNATURE:			

REMARKS

This receipt was generated by the automated BLM Collections and Billing System and is a paper representation of a portion of the official electronic record contained therein.

BLM

8/27/2013

RECEIVED
BLM AZ STATE OFFICE
2013 AUG 30 P 3:47

PHOENIX, ARIZONA

John H. Waddell
51811 N. Forepaugh Peak RD.
Wickenburg, AZ 85390
Phone 928-685-3547

358743
359815
369014
375237

**I wish to pay my 2014 fees for the following
Claims**

- 1. amc-369014 Claim name DAV #12**
- 2. amc-359815 Claim name DAV #3**
- 3. amc-358743 Claim name DAV #1**
- 4. amc-375237 Claim name DAV #4**
- 5. amc-375238 Claim name DAV #5**

Claimant for all of the above is John H. Waddell

Thank you for your time.

Page 1
ENTERED
SEP - 9 2013
BY: RE

NO. OF CLAIMS 5
AMOUNT \$700.00
RECEIPT NO. 2872136
INIT. AW

** BLM-ASO**

United States Department of the Interior
Bureau of Land Management
 LANDS/RECREATION & PLANNING
 ONE N CENTRAL AVE
 PHOENIX, AZ 85004 -2203
 Phone: 602-417-9200

Receipt

No: 2872136

Transaction #: 2958159	
Date of Transaction: 09/03/2013	
CUSTOMER:	
JOHN WADDELL 51811 N FOREPAUGH PEAK RD WICKENBURG, AZ 85390-2021 US	

LINE #	QTY	DESCRIPTION	REMARKS	UNIT PRICE	TOTAL
1	1.00	LOCATABLE MINERALS / MINING CLAIMS- NOT NEW-UNADJUD, ONE AUTH NO. ONLY / MINING CLAIM MONEY RECEIVED CASES: AMC369014/\$700.00	MAINT FEE PYMNT (5) 2014	- n/a -	700.00
TOTAL:					\$700.00

PAYMENT INFORMATION			
1	AMOUNT:	700.00	POSTMARKED: 08/29/2013
	TYPE:	CHECK	RECEIVED: 08/30/2013
	CHECK NO:	5022	
	NAME:	WADDELL, JOHN H 51811 N FOREPAUGH PEAK RD WICKENBURG AZ 85390-2021 US	

REMARKS

This receipt was generated by the automated BLM Collections and Billing System and is a paper representation of a portion of the official electronic record contained therein.

UNITED STATES
DEPARTMENT OF THE INTERIOR
BUREAU OF LAND MANAGEMENT
**MAINTENANCE FEE PAYMENT FORM
FOR PLACER MINING CLAIMS**

390393
380054

Remitter Name: Paul W. Abrahamsen

Mailing Address: 1077 W. Tonto Street

City, State, Zip: AJ AZ 85120

Check here if this is a change of address.

FOR COUNTY RECORDER'S USE

No. of claims 3
Total due BLM \$ 840.00

- The maintenance fee may be paid by cash, check, money order, Bureau of Land Management (BLM) Declining Deposit Account, or credit card (VISA, American Express, Discover, or MasterCard). Payments must be remitted to the BLM State Office where your claim or site is recorded and received on or before September 1. If the payment is mailed, the envelope must be postmarked by a bona fide delivery service on or before September 1 and received at the proper BLM State Office within 15 calendar days after the due date. Payments may also be made by telephone using a credit card. A complete listing of BLM State Offices with their addresses and phone numbers can be found at <http://www.blm.gov>.
- The maintenance fee for the following claim(s) applies to the assessment year 2014.

CLAIM NAME	BLM SERIAL NO.	ACRES IN CLAIM	PAYMENT DUE TO THE BLM (See Instructions on Page 2)
Lost Pick #2	AMC390394	40	240.00
Antelope Creek #1	AMC380054	40	240.00
Antelope Creek #2	AMC380055	40	240.00

RECEIVED
BLM AZ STATE OFFICE
2013 AUG 30 A 9 25
PHOENIX, ARIZONA

Use a separate sheet for additional claim names, serial numbers, and claimant names and addresses.

(Continued on page 2)

ENTERED
SEP - 9 2013
BY: RE

NO. OF CLAIMS 3
AMOUNT 840
RECEIPT NO. 2870110
INIT. SC
** BLM-ASO**

United States Department of the Interior
Bureau of Land Management
 LANDS/RECREATION & PLANNING
 ONE N CENTRAL AVE
 PHOENIX, AZ 85004 -2203
 Phone: 602-417-9200

Receipt

No: 2870110

Transaction #: 2956076	
Date of Transaction: 08/30/2013	
CUSTOMER:	
PAUL W ABRAHAMSEN 1077 W TONTO ST APACHE JUNCTION, AZ 85120-9200 US	

LINE #	QTY	DESCRIPTION	REMARKS	UNIT PRICE	TOTAL
1	1.00	LOCATABLE MINERALS / MINING CLAIMS- NOT NEW-UNADJUD, ONE AUTH NO. ONLY / MINING CLAIM MONEY RECEIVED CASES: AMC390394/\$840.00	MAINT (3) 2014	- n/a -	840.00
TOTAL:					\$840.00

PAYMENT INFORMATION			
NOTE: Items will appear on credit card statement as "Bureau of Land Mgmt CO".			
1	AMOUNT:	840.00	POSTMARKED: N/A
	TYPE:	CREDIT CARD	RECEIVED: 08/30/2013
	NAME:	ABRAHAMSEN, PAUL W 1077 W TONTO ST APACHE JUNCTION AZ 85120-9200 US	
	CARD NO:	XXXXXXXXXXXX6644	AUTH CODE: 030745
	NAME ON CARD:	PAUL W ABRAHAMSEN	
	EXPIRES:	08/2014	
	SIGNATURE:		

REMARKS

This receipt was generated by the automated BLM Collections and Billing System and is a paper representation of a portion of the official electronic record contained therein.

Att. Account

Amc 369014

359815

358743

375237

BLM

8/16/2012

**John H. Waddell
51811 N. Forepaugh Peak RD.
Wickenburg, AZ 85390
Phone 928-685-3547**

I wish to pay my 2013 fees for the following Claims

- 1. amc-369014 Claim name DAV #12**
- 2. amc-359815 Claim name DAV #3**
- 3. amc-358743 Claim name DAV #1**
- 4. amc-375237 Claim name DAV #4**
- 5. amc-375238 Claim name DAV #5**

NO. OF CLAIMS 5
 AMOUNT \$200.00
 RECEIPT NO. 2635729
 INIT. AWA
 ** BLM-ASO**

Claimant for all of the above is John H. Waddell

Thank you for your time.

Fax for BLM (602) 417-9556

RECEIVED
 BLM AZ STATE OFFICE
 2012 AUG 20 A 10:18
 PHOENIX, ARIZONA

Page 1

ENTERED INTO COMPUTER

8/31/12 AT

John H. Waddell
51811 N Forepaugh Peak R
Wickenburg, AZ 85390-2021

PLACE STICKER AT TOP OF ENVELOPE TO THE RIGHT
OF THE RETURN ADDRESS, FOLD AT DOTTED LINE
CERTIFIED MAIL



7012 0470 0001 0977 7802

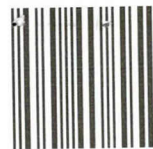

1000

85004

U.S. POSTAGE
PAID
WICKENBURG, AZ
85390
AUG 16, 12
AMOUNT

\$5.75

00088709-01

RECEIVED
BLM AZ STATE OFFICE

2012 AUG 20 A 10:00

PHOENIX, ARIZONA

Bureau of Land Management
One Central Ave. Suite 800
Phoenix, Az. 85004-4427

RETURN RECEIPT
REQUESTED

05004442700

Att. Account

 **John H. Waddell**
51811 N Forepaugh Peak R
Wickenburg, AZ 85390-2021

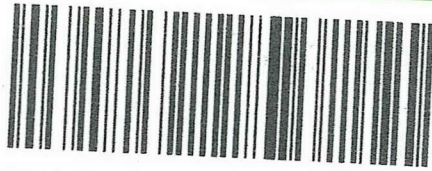

7012 0470 0001 0977 7802

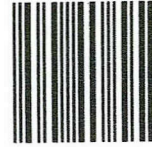

1000

85004

U.S. POSTAGE
PAID
WICKENBURG, AZ
85390
AUG 16, 12
AMOUNT

\$5.75

00088709-01

RECEIVED
BLM AZ STATE OFFICE

2012 AUG 20 A 10:00

PHOENIX, ARIZONA

Bureau of Land Management
One Central Ave. Suite 800
Phoenix, Az 85004-4427

RETURN RECEIPT
REQUESTED

85004442700



Att. Account

United States Department of the Interior
Bureau of Land Management
 LANDS/RECREATION & PLANNING
 ONE N CENTRAL AVE
 PHOENIX, AZ 85004 -2203
 Phone: 602-417-9200

Receipt

No: 2635729

Transaction #: 2716304	
Date of Transaction: 08/21/2012	
CUSTOMER:	
JOHN WADDELL 51811 N FOREPAUGH PEAK RD WICKENBURG, AZ 85390-2021 US	

LINE #	QTY	DESCRIPTION	REMARKS	UNIT PRICE	TOTAL
1	1.00	LOCATABLE MINERALS / MINING CLAIMS-NOT NEW-UNADJUD, ONE AUTH NO. ONLY / MINING CLAIM MONEY RECEIVED CASES: AMC369014/\$700.00	MAINNT FEE PYMNT (5) 2013	- n/a -	700.00
TOTAL:					\$700.00

PAYMENT INFORMATION			
1	AMOUNT:	700.00	POSTMARKED: N/A
	TYPE:	CHECK	RECEIVED: 08/20/2012
	CHECK NO:	5005	
	NAME:	WADDELL, JOHN 51811 N FOREPAUGH PEAK RD WICKENBURG AZ 85390-2021 US	

REMARKS

This receipt was generated by the automated BLM Collections and Billing System and is a paper representation of a portion of the official electronic record contained therein.

Lead #'s (PB)

Amc 369014

359815

358743

375237

Amc 369014

359815

358743

375237

BLM

7/22/2011

John H. Waddell
51811 N. Forepaugh Peak RD.
Wickenburg, AZ 85390
Phone 928-685-3547

I wish to pay my 2012 fees for the following Claims

- 1. amc-369014 Claim name DAV #12**
- 2. amc-359815 Claim name DAV #3**
- 3. amc-358743 Claim name DAV #1**
- 4. amc-375237 Claim name DAV #4**
- 5. amc-375238 Claim name DAV #5**

Claimant for all of the above is John H. Waddell

Thank you for your time.

Fax for BLM (602) 417-9556

ENTERED INTO COMPUTER

JUL 25 2011 PB

RECEIVED
BLM AZ STATE OFFICE
2011 JUL 22 P 1:21
TUCUENCA, ARIZONA

Page 1

NO. OF CLAIMS 5
 AMOUNT \$700.00
 RECEIPT NO. 2387958
 INIT. J. H.
**** BLM-ASO****

**United States Department of the Interior
Bureau of Land Management
LANDS/RECREATION & PLANNING
ONE N CENTRAL AVE
PHOENIX, AZ 85004 -2203
Phone: 602-417-9200**

Receipt

No: 2387958

Transaction #: 2462970	ENTERED INTO COMPUTER
Date of Transaction: 07/22/2011	
CUSTOMER:	
JUL 25 2011 <i>pb</i>	
JOHN WADDELL 51811 N FOREPAUGH PEAK RD WICKENBURG, AZ 85390-2021 US	

LINE #	QTY	DESCRIPTION	REMARKS	UNIT PRICE	TOTAL
1	1.00	LOCATABLE MINERALS / MINING CLAIMS-NOT NEW-UNADJUD, ONE AUTH NO. ONLY / MINING CLAIM MONEY RECEIVED CASES: AMC369014/\$700.00	MAINT FEE PYMNT (5) 2012	- n/a -	700.00
TOTAL:					\$700.00

PAYMENT INFORMATION			
NOTE: Items will appear on credit card statement as "Bureau of Land Mgmt CO".			
1	AMOUNT:	700.00	POSTMARKED: N/A
	TYPE:	CREDIT CARD	RECEIVED: 07/22/2011
	NAME:	WADDELL, JOHN 51811 N FOREPAUGH PEAK RD WICKENBURG AZ 85390-2021 US	
	CARD NO:	XXXXXXXXXXXX6638	AUTH CODE: 192011
	NAME ON CARD:	JOHN H WADDELL	
	EXPIRES:	05/2015	
	SIGNATURE:		

REMARKS

This receipt was generated by the automated BLM Collections and Billing System and is a paper representation of a portion of the official electronic record contained therein.

amc 369014

359815
358743
375237

BLM

9:48 PM 8/29/2010

**John H. Waddell
51811 N. Forepaugh Peak RD.
Wickenburg, AZ 85390
Phone 928-685-3547**

8-29-2010

I wish to pay my 2011 fees for the following Claims

- 1. amc-369014 Claim name DAV #12**
- 2. amc-359815 Claim name DAV #3**
- 3. amc-358743 Claim name DAV #1**
- 4. amc-375237 Claim name DAV #4**
- 5. amc-375238 Claim name DAV #5**

Claimant for all of the above is John H. Waddell

Thank you for your time.

Fax for BLM (602) 417-9556

RECEIVED
BLM AZ STATE OFFICE
2010 AUG 30 A 9:46
PHOENIX, ARIZONA

ENTERED INTO COMPUTER
SEP 19 2010 *m*

Page 1

NO. OF CLAIMS 5
AMOUNT \$700.00
RECEIPT NO. 2205409
INIT. AW

**** BLM-ASO****

United States Department of the Interior
Bureau of Land Management
 LANDS/RECREATION & PLANNING
 ONE N CENTRAL AVE
 PHOENIX, AZ 85004 -2203
 Phone:

Receipt

No: 2205409

Transaction #: 2275397	
Date of Transaction: 08/31/2010	
CUSTOMER:	
JOHN WADDELL 51811 N FOREPAUGH PEAK RD WICKENBURG, AZ 85390-2021 US	ENTERED INTO COMPUTER SEP 19 2010 <i>m</i>

LINE #	QTY	DESCRIPTION	REMARKS	UNIT PRICE	TOTAL
1	1.00	LOCATABLE MINERALS / MINING CLAIMS- NOT NEW-UNADJUD, ONE AUTH NO. ONLY / MINING CLAIM MONEY RECEIVED CASES: AMC369014/\$700.00	MAINT FEE PYMNT (5) 2011	- n/a -	700.00
TOTAL:					\$700.00

PAYMENT INFORMATION			
NOTE: Items will appear on credit card statement as "Bureau of Land Mgmt CO".			
1	AMOUNT:	700.00	POSTMARKED: N/A
	TYPE:	CREDIT CARD	RECEIVED: 08/31/2010
	NAME:	WADDELL, JOHN 51811 N FOREPAUGH PEAK RD WICKENBURG AZ 85390-2021 US	
	CARD NO:	XXXXXXXXXXXX6638	AUTH CODE: 191231
	NAME ON CARD:	JOHN H WADDELL	
	EXPIRES:	07/2014	
	SIGNATURE:		

REMARKS

This receipt was generated by the automated BLM Collections and Billing System and is a paper representation of a portion of the official electronic record contained therein.

GOLDTECH ENGINEERING Co.

P.O. Box 2880
Prescott, Arizona 86302

(928)442-3898
djraremetals@msn.com

August 25, 2009

Bureau of Land Management
Arizona State Office
One North Central Ave, Suite 800
Phoenix, Arizona 85004-4427

TO: MINING CLAIMS DEPARTMENT

RE: Annual Mining Claim Maintenance Fees

AMC 316159
AMC 355377
AMC 355417
AMC 356044
AMC 357594
AMC 359812
AMC 367384
AMC 368413
AMC 369014
AMC 389108
AMC 393528

PHOENIX, ARIZONA

2009 AUG 31 A 8:13

RECEIVED
BLM AZ STATE OFFICE

Below is a Maintenance Fee List for claims staked/filed within the State of Arizona.

CLAIM MAINTENANCE FEE LIST

AMC #	CLAIM NAME
✓ 1. 369015	Gold Star Placer #1-A
✓ 2. 368413	Gold Star Placer #4
✓ 3. 367384	Gold Star Placer #5
✓ 4. 368414	Gold Star Placer #8
5. 356044	Congress #1
6. 316159	Congress #3
✓ 7. 316160	Congress #4
✓ 8. 389108	Spruce Canyon #1
9. 367385	Spruce Canyon #2
✓ 10. 367386	Spruce Canyon #3
11. 367387	Spruce Canyon #4
12. 359812	Red Hill #2
13. 355417	Lost Nugget
14. 355377	Riverbend
15. 357595	Miner's Delight
✓ 16. 393527 →	Gold Mesa #1
✓ 17. 393528	Pinion #1



#, 995286

✓ 18.	393529	Pinion #2
19.	393530	Thunderbird
20.	393521	Castle Springs Lode #1
21.	393522	Castle Springs Lode #2
22.	393523	Castle Springs Lode #3
✓ 23.	393524	Castle Springs Lode #4
24.	393525	Castle Springs Lode #5
25.	393526	Castle Springs Lode #6

Per the \$140/claim fee I have enclosed a check in the amount of \$3500.00 ($\$140 \times 25 = \3500).

Please send all return documentation and/or correspondence to our Arizona address as listed herein.

Thanks,

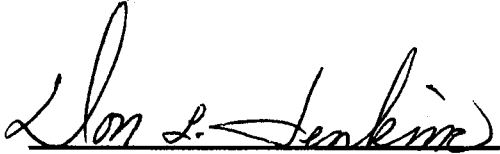

Don L. Jenkins
Certified Professional Geologist #03341

PH: (928)442-3898

Cell: (928)713-7298

Date: 08-25-09

RECEIVED
BLM AZ STATE OFFICE
2009 AUG 31 A 8:13
PHOENIX, ARIZONA

United States Department of the Interior

Bureau of Land Management
 BUSINESS & SUPPORT SVCS DIV
 ONE N CENTRAL AVE SUITE 800
 PHOENIX, AZ 85004 -4427
 Phone: (602) 417-9200

Receipt

No:

1995286

Transaction #: 2059587	
Date of Transaction: 09/02/2009	
CUSTOMER:	GOLDTECH ENGINEERING CO PO BOX 2880 PRESCOTT,AZ 86302-2880 US

LINE #	QTY	DESCRIPTION	REMARKS	UNIT PRICE	TOTAL
1	1.00	LOCATABLE MINERALS / MINING CLAIMS-NOT NEW-UNADJUD,ONE AUTH NO. ONLY / MINING CLAIM MONEY RECEIVED CASES: AMC369015/\$3500.00	MAINT 2010/25	- n/a -	3500.00
TOTAL:					\$3,500.00

PAYMENT INFORMATION			
1	AMOUNT:	3500.00	POSTMARKED: 08/27/2009
	TYPE:	CHECK	RECEIVED: 08/31/2009
	CHECK NO:	1322	
	NAME:	GOLD TECH INC PO BOX 2880 PRESCOTT AZ 86302-2880 US	

REMARKS

This receipt was generated by the automated BLM Collections and Billing System and is a paper representation of a portion of the official electronic record contained therein.

UNITED STATES
DEPARTMENT OF THE INTERIOR
BUREAU OF LAND MANAGEMENT

AMC 369014
359815
358743
375237

CREDIT CARD PAYMENT
For Mining Claim Maintenance Fee

THIS IS A CHANGE OF ADDRESS

TELEPHONE SUBMISSION - ACCURACY OF THE BELOW INFORMATION IS THE RESPONSIBILITY OF THE CLAIMANT/OWNER

NAME John H. Waddell
ADDRESS 51811 N. Forepaughpeak Rd.
CITY Wickenburg STATE AZ. ZIP 85390
PHONE # 928 - 1085-3547

SEND RECEIPT TO Above address
 Other (Include Name and Mailing Address):

AMC NUMBER

CLAIM/SITE NAME

5 # of Claim/Site
~~x140.00~~ - ~~125.00~~ Each
\$ 700.00 Total Charged AW (INITIALS)

DATE STAMP

RECEIVED
BLM AVREAR OFFICE
2009 JUL - 7 A 10:48
WICKENBURG, ARIZONA

***** FOR OFFICIAL USE ONLY *****

DATE _____ INITIALS _____ VERIFIED _____

ENTERED INTO COMPUTER
7/9/09 Dgg

John H. Waddell
51811 N. Forepaughpeak RD. Wickenburg, AZ.
85390

Phone # (928) 685-3547
7-7-2009

I wish to pay my 2010 fees for the following Claims.

- 1. AMC369014 Claim name DAV #12** ✓
- 2. AMC359815 Claim name DAV. # 3** ✓
- 3. AMC358743 Claim name DAV # 1** ✓
- 4. AMC375237 Claim name DAV # 4** ✓
- 5. AMC375238 Claim name DAV # 5**

Claimant for all of the above is John H. Waddell

Thank you for your time.

Fax for BLM (602) 417-9556

ATTN: Annabelle

RECEIVED
 BLM WICKENBURG OFFICE
 2009 JUL -7 A 10:48
 WICKENBURG, ARIZONA

United States Department of the Interior
Bureau of Land Management
 BUSINESS & SUPPORT SVCS DIV
 ONE N CENTRAL AVE SUITE 800
 PHOENIX, AZ 85004 -4427
 Phone: (602) 417-9200

Receipt

No: 1952789

Transaction #: 2016298	
Date of Transaction: 07/07/2009	
CUSTOMER:	JOHN WADDELL 51811 N FOREPAUGH PEAK RD WICKENBURG,AZ 85390-2021 US

LINE #	QTY	DESCRIPTION	REMARKS	UNIT PRICE	TOTAL
1	1.00	LOCATABLE MINERALS / MINING CLAIMS- NOT NEW-UNADJUD,ONE AUTH NO. ONLY / MINING CLAIM MONEY RECEIVED CASES: AMC369014/\$700.00	2010 MAINT (5)	- n/a -	700.00
TOTAL:					\$700.00

PAYMENT INFORMATION			
NOTE: Items will appear on credit card statement as "Bureau of Land Mgmt CO".			
1	AMOUNT:	700.00	POSTMARKED: N/A
	TYPE:	CREDIT CARD	RECEIVED: 07/07/2009
	NAME:	WADDELL, JOHN 51811 N FOREPAUGH PEAK RD WICKENBURG AZ 85390-2021 US	
	CARD NO:	XXXXXXXXXXXX1474	AUTH CODE: 007439
	NAME ON CARD:	JOHN H WADDELL	
	EXPIRES:	08/2011	
	SIGNATURE:		

REMARKS

This receipt was generated by the automated BLM Collections and Billing System and is a paper representation of a portion of the official electronic record contained therein.

AMC 369014
AMC 359815
AMC 358743
AMC 375237

John H. Waddell
51811 N. Forepaughpeak RD. Wickenburg, AZ.
85390

Phone # (928) 685-3547
8-15-2008

I wish to pay my 2009 fees for the following Claims.

1. AMC369014 Claim name DAV #12
2. AMC359815 Claim name DAV. # 3
3. AMC358743 Claim name DAV # 1
4. AMC375237 Claim name DAV # 4
5. AMC375238 Claim name DAV # 5

Claimant for all of the above is John H. Waddell

Thank you for your time.

5 Claims = \$625.00
1762802 684

ATTN: Eric

RECEIVED
B.L.M. AZ STATE OFFICE
2008 AUG 15 P 3: 25
PHOENIX, ARIZONA

RE 9/15/08

United States Department of the Interior
Bureau of Land Management
 BUSINESS & SUPPORT SVCS DIV
 ONE N CENTRAL AVE SUITE 800
 PHOENIX, AZ 85004 -4427
 Phone: (602) 417-9200

Receipt

No: 1762802

Transaction #: 1820019	
Date of Transaction: 08/15/2008	
CUSTOMER:	JOHN WADDELL 51811 N FOREPAUGH PK RD WICKENBURG, AZ 85390

LINE #	QTY	DESCRIPTION	REMARKS	UNIT PRICE	TOTAL
1	1.00	LOCATABLE MINERALS / MINING CLAIMS-NOT NEW-UNADJUD, ONE AUTH NO. ONLY / MINING CLAIM MONEY RECEIVED (455) CASES: AMC369014/\$625.00	2009 MAINT (5)	- n/a -	625.00
TOTAL:					\$625.00

PAYMENT INFORMATION			
NOTE: Items will appear on credit card statement as "Bureau of Land Mgmt CO".			
1	AMOUNT:	\$625.00	POSTMARKED: N/A
	TYPE:	CREDIT CARD	RECEIVED: 08/15/2008
	NAME:	WADDELL, JOHN 51811 N FOREPAUGH PK RD WICKENBURG AZ 85390	
	CARD NO:	XXXXXXXXXXXX9406	AUTH CODE: 02524A
	NAME ON CARD:	CATHY M WADDELL	
	EXPIRES:	10/31/2010	
	SIGNATURE:		

REMARKS

GoldTech Inc.

AMC 358848
AMC 369014
AMC 368413
AMC 367384
AMC 356044
AMC 316159

P.O. Box 2880
Prescott, AZ 86302

August 25, 2008

Bureau of Land Management
Arizona State Office
One N. Central Ave,
Phoenix, AZ 85004-2203

AMC 389108
AMC 359812
AMC 355417
AMC 355377
AMC 357594
AMC 393521

RE: Annual Maintenance Fee Payment for 2009

Below is a CLAIM MAINTENANCE FEE LIST for claims within the State of Arizona.

<u>AMC #</u>	<u>CLAIM NAME</u>
1. 358848	PASEO DEL ORO #1
2. 358849	PASEO DEL ORO #1A
3. 358850	PASEO DEL ORO #2
4. 358851	PASEO DEL ORO #2A
5. 358852	PASEO DEL ORO #2B
6. 358853	PASEO DEL ORO #2C
7. 393521	Castle Springs Lode #1
8. 393522	Castle Springs Lode #2
9. 393523	Castle Springs Lode #3
10. 393524	Castle Springs Lode #4
11. 393525	Castle Springs Lode #5
12. 393526	Castle Springs Lode #6

RECEIVED
BLM ARIZONA OFFICE
AUG 27 11:41

Per the \$125/claim fee I have enclosed a check in the amount of **\$1500.00** (\$125x12=\$1500)

Thanks,

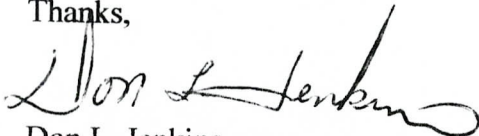

Don L. Jenkins
President

P.O. Box 2880
Prescott, AZ 86302

PH: (928)713-7298

RS 9/29/08

GoldRiver Exploration LLC. _____

P.O. Box 2880
Prescott, AZ 86301

August 25, 2008

Bureau of Land Management
Arizona State Office
One North Central Avenue
Phoenix, Arizona 85004-2203

TO: MINING CLAIMS DEPARTMENT

RE: Annual Mining Claim Maintenance Fees for 2009

Below is a Maintenance Fee List for claims listed within the State of Arizona.

CLAIM MAINTENANCE FEE LIST

	AMC #	CLAIM NAME
1.	369015	Gold Star Placer #1-A
2.	368413	Gold Star Placer #4
3.	367384	Gold Star Placer #5
4.	368414	Gold Star Placer #8
5.	356044	Congress #1
6.	316159	Congress #3
7.	316160	Congress #4
8.	389108	Spruce Canyon #1
9.	367385	Spruce Canyon #2
10.	367386	Spruce Canyon #3
11.	367387	Spruce Canyon #4
12.	359812	Red Hill #2
13.	355417	Lost Nugget
14.	355377	Riverbend
15.	357595	Miner's Delight
16.	393527	Gold Mesa #1
17.	393528	Pinion #1
18.	393529	Pinion #2
19.	393530	Thunderbird

RECEIVED
BLM ARIZONA OFFICE
AUG 27 2008

Per the \$125/claim fee I have enclosed a check in the amount of \$2375.00 ($\$125 \times 19 = \2375).

Please send all return documentation and/or correspondence to our Arizona address as listed herein.

Thanks,

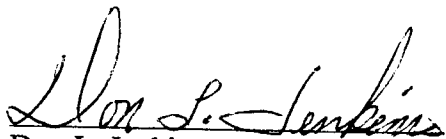

Don L. Jenkins, Manager
Certified Professional Geologist #03341

PH: (928)442-3898

Cell: (928)713-7298

RECEIVED
BLM ARIZONA OFFICE
SEP 27 11 41 AM '15

United States Department of the Interior

Bureau of Land Management
 BUSINESS & SUPPORT SVCS DIV
 ONE N CENTRAL AVE SUITE 800
 PHOENIX, AZ 85004 -4427
 Phone: (602) 417-9200

Receipt

No: 1772615

Transaction #: 1830340	
Date of Transaction: 08/27/2008	
CUSTOMER:	GOLDTECH INC PO BOX 2880 PRESCOTT,AZ 86302

LINE #	QTY	DESCRIPTION	REMARKS	UNIT PRICE	TOTAL
1	2.00	LOCATABLE MINERALS / MINING CLAIMS-NOT NEW-UNADJUD,ONE AUTH NO. ONLY / MINING CLAIM MONEY RECEIVED (455) CASES: AMC358848/\$1500.00, AMC369015/\$2375.00	MAINT 2009	- n/a -	3875.00
TOTAL:					\$3,875.00

PAYMENT INFORMATION			
1	AMOUNT:	\$2,375.00	POSTMARKED: 8/25/08 0:00
	TYPE:	CHECK	RECEIVED: 08/27/2008
	CHECK NO:	1227	
	NAME:	GOLDRIVER EXPLORATION, LLC PO BOX 2880 PRESCOTT AZ 86302	
2	AMOUNT:	\$1,500.00	POSTMARKED: 8/25/08 0:00
	TYPE:	CHECK	RECEIVED: 08/27/2008
	CHECK NO:	1280	
	NAME:	GOLD TECH, INC. PO BOX 2880 PRESCOTT AZ 86302	

REMARKS

This receipt was generated by the automated BLM Collections and Billing System and is a paper representation of a portion of the official electronic record contained therein.

GoldRiver Exploration LLC.

AMC 348190
AMC 341615

P.O. Box 2880
Prescott, AZ 86302

August 25, 2007

Bureau of Land Management
Arizona State Office
One N. Central Ave,
Phoenix, AZ 85004-2203

AMC 369014
AMC 364662
AMC 368413
AMC 356044
AMC 316159
AMC 367384
AMC 372335
AMC 359812
AMC 355417
AMC 355377
AMC 357594
AMC 353106

RE: Annual Maintenance Fee Payment

Below is a CLAIM MAINTENANCE FEE LIST for 2007. Enclosed is the maintenance fee for the claims listed below:

AMC #	CLAIM NAME	COUNTY RECORDATION
1. 348190 ✕	Oro Cache #1	Book 3470, Page 789
2. 341615 ✕	BC-1	Book 3284, Page 757
3. 341618 ✕	Goldwater #1	Book 3284, Page 765
4. 341620 ✕	Independence #1	Book 3284, Page 767
5. 364662 ✕	Big Chief Fraction	Book 4233, Page 792
6. 364664 ✕	BC-2	Book 4233, Page 794
7. 353106 ✕	Bueno #1	Book 3720, Page 316
8. 369015 ✕	Gold Star Placer #1-A	Book 4349, Page 661
9. 368413 ✕	Gold Star Placer #4	Book 4332, Page 383
10. 367384 ✕	Gold Star Placer #5	Book 4321, Page 995
11. 368414 ✕	Gold Star Placer #8	Book 4332, Page 384
12. 356044 ✕	Congress #1	Book 1698, Page 183
13. 316159 ✕	Congress #3	Book 2387, Page 395
14. 316160 ✕	Congress #4	Book 2387, Page 396
15. 367384 ✕	Spruce Canyon #1	Book 4320, Page 747
16. 367385 ✕	Spruce Canyon #2	Book 4320, Page 748
17. 367386 ✕	Spruce Canyon #3	Book 4320, Page 749
18. 367387 ✕	Spruce Canyon #4	Book 4320, Page 750
19. 372335 ✕	H-Bar #1	Book 4396, Page 529
20. 372336 ✕	H-Bar #2	Book 4396, Page 530
21. 372339 ✕	H-Bar #5	Book 4432, Page 50
22. 372341 ✕	H-Bar #7	Book 4396, Page 535
23. 359812 ✓	Red Hill #2	Book 4110, Page 982
24. 355417 ✓	Lost Nugget	Book 3832, Page 393
25. 355377 ✓	Riverbend	Book 3822, Page 149
26. 357595 ✓	Miners' Delight	Book 4007, Page 332

Call for clarification

RECEIVED
BLM ARIZONA STATE OFFICE
2007 AUG 31 A 8:18
PHOENIX, ARIZONA

RE 9/21/07

The above annual maintenance fees for the above listed claims are being remitted by GoldRiver Exploration LLC., on behalf of GoldRiver and other associated parties with partial ownership of some of the above listed claims.

Per the \$125/claim fee I have enclosed a check in the amount of **\$3250.00** (\$125x26 =\$3250)

Thanks,



Don L. Jenkins
Managing Member

P.O. Box 2880
Prescott, AZ 86302

PH: (928)713-7298

RECEIVED
BLM, AZ STATE OFFICE
2001 AUG 31 A 8:18
-PHOENIX, ARIZONA

United States Department of the Interior

Bureau of Land Management
 BUSINESS & SUPPORT SVCS DIV
 ONE N CENTRAL AVE SUITE 800
 PHOENIX, AZ 85004 -4427
 Phone: (602) 417-9200

Receipt

No: 1558619

Transaction #: 1610272	
Date of Transaction: 08/31/2007	
CUSTOMER:	GOLDRIVER EXPLORATION LLC P O BOX 2880 PRESCOTT,AZ 86302

LINE #	QTY	DESCRIPTION	REMARKS	UNIT PRICE	TOTAL
1	1.00	LOCATABLE MINERALS / MINING CLAIMS-NOT NEW-UNADJUD,ONE AUTH NO. ONLY / MINING CLAIM MONEY RECEIVED (455) CASES: AMC348190/\$3250.00	MAINT 2008 (26)	- n/a -	3250.00
TOTAL:					\$3,250.00

PAYMENT INFORMATION					
1	AMOUNT:	\$3,250.00	POSTMARKED:	8/29/07 0:00	
	TYPE:	CHECK	RECEIVED:	08/31/2007	
	CHECK NO:	1159			
	NAME:	GOLDRIVER EXPLORATION LLC P O BOX 2880 PRESCOTT AZ 86302			

REMARKS

This receipt was generated by the automated BLM Collections and Billing System and is a paper representation of a portion of the official electronic record contained therein.

DEPARTMENT OF THE INTERIOR
BUREAU OF LAND MANAGEMENT
MINING CLAIMS

MC Customer Information - With OUT Legal Description
ACTIVE CLAIMS

Run Date: 10/03/2007 10:15 AM

Page 2 of :

JENKINS DON L
BOX 2880
PRESCOTT, AZ 86302

INT-REL: CLAIMANT

CUSTOMER ID: 2137686

<u>Serial No</u>	<u>Claim Name/Number</u>	<u>County</u>	<u>Disposition</u>	<u>Int Rel</u>
AMC316159	CONGRESS #3	YAVAPAI	ACTIVE	CLAIMANT
AMC316160	CONGRESS #4	YAVAPAI	ACTIVE	CLAIMANT
AMC356044	CONGRESS #1	YAVAPAI	ACTIVE	CLAIMANT
AMC364662	BIG CHIEF FRACTION	YAVAPAI	ACTIVE	CLAIMANT
AMC364663	INDEPENDENCE #2	YAVAPAI	ACTIVE	CLAIMANT
AMC364664	BC-2	YAVAPAI	ACTIVE	CLAIMANT
AMC367384	GOLD STAR PLACER #5	YAVAPAI	ACTIVE	CLAIMANT
AMC367385	SPRUCE CANYON #2	YAVAPAI	ACTIVE	CLAIMANT
AMC367386	SPRUCE CANYON #3	YAVAPAI	ACTIVE	CLAIMANT
AMC367387	SPRUCE CANYON #4	YAVAPAI	ACTIVE	CLAIMANT
AMC368413	GOLD STAR PLACER #4	YAVAPAI	ACTIVE	CLAIMANT
AMC368414	GOLD STAR PLACER #8	YAVAPAI	ACTIVE	CLAIMANT
AMC369015	GOLD STAR #1-A	YAVAPAI	ACTIVE	CLAIMANT
AMC370319	CROWN JEWEL	YAVAPAI	ACTIVE	CLAIMANT
AMC372335	H BAR 1	YAVAPAI	ACTIVE	CLAIMANT

JENKINS DON L
HC 68 BOX 222
KIRKLAND, AZ 86332

INT-REL: AGENT

CUSTOMER ID: 2097962

<u>Serial No</u>	<u>Claim Name/Number</u>	<u>County</u>	<u>Disposition</u>	<u>Int Rel</u>
AMC353106	BUENO #1	YAVAPAI	ACTIVE	AGENT

Amc 358743
359815
369014
375237

John H. Waddell
51811 N. Forepaugh Peak RD. Wickenburg, AZ.

85390 phone # (928) 685-3547
8/1/2007

I wish to pay my 2008 fees for the following claims.

- 1. AMC369014 Claim name DAV# 12
- 2. AMC359815 Claim name DAV# 3
- 3. AMC358743 Claim name DAV # 1
- 4. AMC375237 Claim name DA #4
- 5. AMC375238 Claim name DAV # 5

Claimant for all of the above is John H. Waddell

Thank you for your time. Tony

ENTERED INTO COMPUTER
AUG 06 2007 *PS*

RECEIVED
B.L.M. AZ STATE OFFICE
2007 AUG - 1 P 2: 54
PHOENIX, ARIZONA

United States Department of the Interior
 Bureau of Land Management
 BUSINESS & SUPPORT SVCS DIV
 ONE N CENTRAL AVE SUITE 800
 PHOENIX, AZ 85004 -4427
 Phone: (602) 417-9200

Receipt

No:

1535364

Transaction #: 1586531		ENTERED INTO COMPUTER
Date of Transaction: 08/02/2007		
CUSTOMER:	JOHN WADDELL 51811 N FOREPAUGH PK RD WICKENBURG, AZ 85390	AUG 06 2007 JB + Verified

LINE #	QTY	DESCRIPTION	REMARKS	UNIT PRICE	TOTAL
1	1.00	LOCATABLE MINERALS / MINING CLAIMS-NOT NEW-UNADJUD, ONE AUTH NO. ONLY / MINING CLAIM MONEY RECEIVED (455) CASES: AMC369014/\$625.00	MAINT 2008 (5)	- n/a -	625.00
TOTAL:					\$625.00

PAYMENT INFORMATION			
NOTE: Items will appear on credit card statement as "Bureau of Land Management".			
1	AMOUNT:	\$625.00	POSTMARKED: N/A
	TYPE:	CREDIT CARD	RECEIVED: 08/02/2007
	NAME:	WADDELL, JOHN 51811 N FOREPAUGH PK RD WICKENBURG AZ 85390	
	CARD NO:	XXXXXXXXXXXX4994	AUTH CODE: 100402
	NAME ON CARD:	JOHN H WADDELL	
	EXPIRES:	02/28/2010	
	SIGNATURE:		

REMARKS

This receipt was generated by the automated BLM Collections and Billing System and is a paper representation of a portion of the official electronic record contained therein.

UNITED STATES
DEPARTMENT OF THE INTERIOR
BUREAU OF LAND MANAGEMENT

CREDIT CARD PAYMENT
FOR MINING CLAIM MAINTENANCE FEE

AMC 358743
AMC 359815
AMC 369014

NAME John WADDELL

ADDRESS 51811 N FOREPAUGH PEAK RD

CITY WICKENBURG STATE AZ ZIP 85390

PHONE # (928) 685-3547

SEND RECEIPT TO ABOVE ADDRESS
SEND RECEIPT TO: _____

AMC NUMBER

CLAIM/SITE NAME

358743

DAV #1

359815

DAV #3

369014

DAV #12

DATE STAMP

TELEPHONE SUBMISSION - ACCURACY OF THE ABOVE INFORMATION
IS THE RESPONSIBILITY OF THE CLAIMANT/OWNER

PHOENIX, ARIZONA

FOR OFFICIAL USE ONLY

2006 AUG 28 A 10: 14

9/11/06
DATE

RE
INITIALS

VERIFIED

RECEIVED
B.L.M. AZ STATE OFFICE

COUNT 3

~~\$125=~~

INITIALS 375⁰⁰
ella

United States Department of the Interior
Bureau of Land Management
 BUSINESS & SUPPORT SVCS DIV
 ONE N CENTRAL AVE
 PHOENIX, AZ 85004 -2203
 Phone: (602) 417-9200

Receipt

No: 1346706

Transaction #: 1391972	
Date of Transaction: 08/29/2006	
CUSTOMER:	JOHN WADDELL 51811 N FOREPAUGH PK RD WICKENBURG, AZ 85390

LINE #	QTY	DESCRIPTION	REMARKS	UNIT PRICE	TOTAL
1	1.00	LOCATABLE MINERALS / MINING CLAIMS-NOT NEW-UNADJUD, ONE AUTH NO. ONLY / MINING CLAIM MONEY RECEIVED (455) CASES: AMC358743/\$375.00	MAINT 2007 (3)	- n/a -	375.00
TOTAL:					\$375.00

PAYMENT INFORMATION				
NOTE: Items will appear on credit card statement as "Bureau of Land Management".				
1	AMOUNT:	\$375.00	POSTMARKED:	N/A
	TYPE:	CREDIT CARD	RECEIVED:	08/29/2006
	NAME:	WADDELL, JOHN 51811 N FOREPAUGH PK RD WICKENBURG AZ 85390		
	CARD NO:	XXXXXXXXXXXX9368	AUTH CODE:	294316
	NAME ON CARD:	JOHN H WADDELL		
	EXPIRES:	02/28/2010		
	SIGNATURE:			

REMARKS

This receipt was generated by the automated BLM Collections and Billing System and is a paper representation of a portion of the official electronic record contained therein.

NOTICE!!

These documents have been scanned!

Do not place un-scanned documents beneath this notice!

Do not remove this notice from this file!

GPO Jacket No. 560-102
Print Order 61540
Rise Business Services, LLC
Job=AZ15 6/3/2019



Box Number= AZ15108



Claim Begin-End: AMC369014-AMC369014

5 Miscellaneous



AZ15108-2

AMC369004-AMC369683

**NO
DOCUMENTS
FOUND**

NO DOCUMENTS FOUND
NO DOCUMENTS FOUND

NOTICE!!

These documents have been scanned!

Do not place un-scanned documents beneath this notice!

Do not remove this notice from this file!

GPO Jacket No. 560-102
Print Order 61540
Rise Business Services, LLC
Job=AZ15 6/3/2019



Box Number= AZ15108



Claim Begin-End: AMC369014-AMC369014

6 Location Notices-Amendments and Supporting Documents



AZ15108-2 AMC369004-AMC369683

MINING CLAIM STATUS REPORT

STATUS:

MTP CHECKED BY _____

GEO CHECKED BY _____

PRE-ADJ BY _____

FINAL ADJ BY _____

4/4/06

LEAD SERIAL NO. AMC 369014 THROUGH AMC _____

# <u>1</u> LODE	LOCATION FEE @ \$30 =	\$ _____
# _____ PLACER	PROCESSING FEE @ \$15 =	\$ _____
# _____ ASSOCIATION PL	MAINTENANCE FEE @ \$125 =	\$ _____
# _____ MILL SITE	OVERAGE	\$ _____
# _____ TUNNEL SITE	SHORTAGE	\$ _____
	OTHER FEES	\$ _____
	TOTAL	\$ <u>170</u>

OVER-THE-COUNTER [] MAIL [] TIMELY FILED: YES [] NO []

LEGAL DESCRIPTION: T 5N R 9W SEC 27

T _____ R _____ SEC _____

T _____ R _____ SEC _____

T _____ R _____ SEC _____

JURISDICTION: BLM [] FOREST SERVICE []

WILDERNESS AREA: NO [] YES []

SPLIT ESTATE: SX [] PX [] SRHA [] OTHER [] N/A []

PROPER NOTICE FILED IF LOCATED ON SRHA LANDS: YES [] NO [] N/A []

RECONVEYED MINERALS ON BLM LANDS REQUIRE OPENING ORDERS FROM 1944 TO 1993. OPEN TO ENTRY ON: _____ N/A []

SUBJECT TO PL 359: YES [] NO []

STATUS; VOID [] PARTIALLY VOID [] PRIVATE MINERALS []

WITHDRAWN LANDS [] OTHER [] _____

CLAIMANT ACKNOWLEDGES THAT PORTIONS OF THE FOLLOWING CLAIM(S)/SITE(S): _____

MAY BE VOID OR VOIDABLE. Signature of Claimant: _____

COMMENTS: _____

When recorded, mail to:

Name: John Waddell
Address: 51811 N. Forebaugh
Peak RD
City/State/Zip Code: Wickenburg, AZ
85390

Space above this line for Recorder's use

NOTICE OF MINING CLAIM

- 1. TYPE OF NOTICE: Location Amendment Relocation
- 2. TYPE OF CLAIM: Placer Lode Millsite Tunnelsite

3. The name and address of the Locator is

Name: John WADDELL
Address: 51811 N. Forebaugh PK. RD.
City/State/Zip Code: Wickenburg, AZ 85390

4. The name of the claim is DAV #12

5. The date of the location is NOVEMBER 1ST 2005

6. The claim is 1500' feet long and 600' feet wide. The distance from t
location monument to each end of the claim is _____ feet in a _____
direction and 1495' feet in a N 50° E direction.

7. The general course of the claim is from the NE to the SW

8. The location of the claim is in Section S 27, Township 5 N
Range R 9 W

6SRB3M Base and Meridie
Big Horn Mining District, MARICOPA Coun
State of ARIZONA

9. If amending or relocating, the previous claim name was DAV #2
recorded in Docket(Book) AMC 358744 page(s) 1
Big Horn Mining Mining District, MARICOPA Coun
State of AZ

10. The location of the claim with reference to a natural object or permanent monument is Claim is
3500' from SW corner marker of S. 27 T5N - R9W
Claim is in NW 1/4 SE 1/4 section of S27

ated: 11-1-2005
John Waddell Signature
51811 N. Forebaugh PK RD Address
Wickenburg AZ 85390 City/State/Zip

AMC 369014

RECEIVED
BUREAU OF
LAND MANAGEMENT

ARIZONA
STATE OFFICE
PHOENIX, ARIZONA

2006 JAN + 9 P 12:14

MAP OF MINING CLAIM LOCATION

1. The name of the claim is D.A.V #12
2. The SE corner of the claim is 3500 feet in a NE direction to a survey monument or a permanent natural object described as located in section 27 SW corner T5N R9W
3. The type of location monument is 5' round post
The type of corner end monuments are 5' round post
4. The bearing and distance between the corners of the claim are beginning at the SE corner of the claim, 600' feet in a N50°W direction to the SW corner, then 1500' feet in a N40°E direction to the NW corner, then 600' feet in a S50°E direction to the NE corner, then 1500' feet in a S50°W direction to the point of beginning

MAP

One inch = One thousand feet

North Arrow

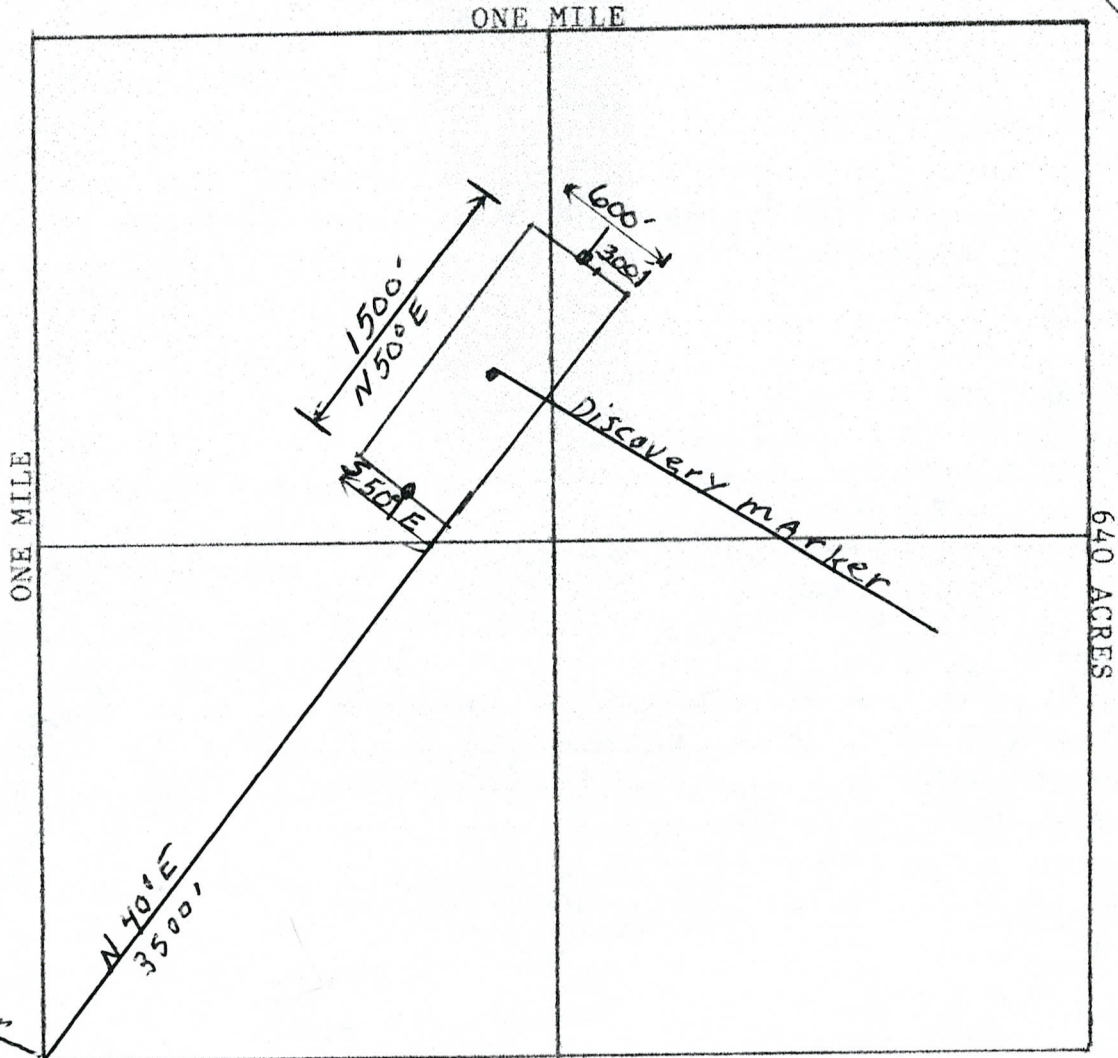
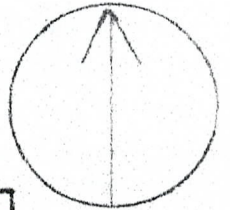

Survey marker
S 28 | S 27
S 33 | S 34

Section 27 Range R9W Township T5N
GSRB & M MARICOPA Base and Meridian
 Dated: _____ signature _____

When recorded, mail to:

Name: John Waddell
Address: 51811 N Forepaugh PK. RD.
Wickenburg AZ. 85390
City/State/Zip Code: Wickenburg, AZ.
85390

Old DAV # 2

Space above this line for Recorder's use

NOTICE OF MINING CLAIM

1. TYPE OF NOTICE: Location Amendment Relocation
2. TYPE OF CLAIM: Placer Lode Millsite Tunnelsite
3. The name and address of the Locator is
Name: John Waddell
Address: 51811 N. Forepaugh PK. RD.
City/State/Zip Code: Wickenburg AZ. 85390
4. The name of the claim is D.A.V. #2
5. The date of the location is September 1st 2003
6. The claim is 1500' feet long and 600' feet wide. The distance from the location monument to each end of the claim is 5' feet in a S 50° W direction and 1495' feet in a N 50° E direction.
7. The general course of the claim is from the N E to the S W
8. The location of the claim is in Section S 27, Township 5 N
Range R 9 W,
GSRB&M Base and Meridian
Big Horn Mining District, Maricopa County
State of Arizona
9. If amending or relocating, the previous claim name was _____
recorded in Docket(Book) _____ page(s) _____
Mining District, _____ County
State of _____
10. The location of the claim with reference to a natural object or permanent monument is Claim is 3500' from SW corner marker of S 27 T5N - R9W
Claim is in NW 1/4 & SE 1/4 section of S27

dated: September 1st 2003

John Waddell
Signature
51811 N Forepaugh PK RD.
Address
Wickenburg AZ, 85390
City/State/Zip

2006 JAN - 9 P 12:43

2006 OCT 10 A 10:05

DEPARTMENT OF LAND MANAGEMENT

AMC 358744

MAP OF MINING CLAIM LOCATION

1. The name of the claim is D.A.V. #2
2. The SE corner of the claim is 3500 feet in a NE direction to a survey monument or a permanent natural object described as _____ located in section 27 SW corner T5N R9W
3. The type of location monument is 5' round post
The type of corner end monuments are 5' round post
4. The bearing and distance between the corners of the claim are beginning at the SE corner of the claim, 600' feet in a N 50°W direction to the SW corner, then 1500' feet in a N 40°E direction to the NW corner, then 600' feet in a S 50°E direction to the NE corner, then 1500' feet in a S 50°W direction to the point of beginning

MAP

One inch = One thousand feet

North Arrow

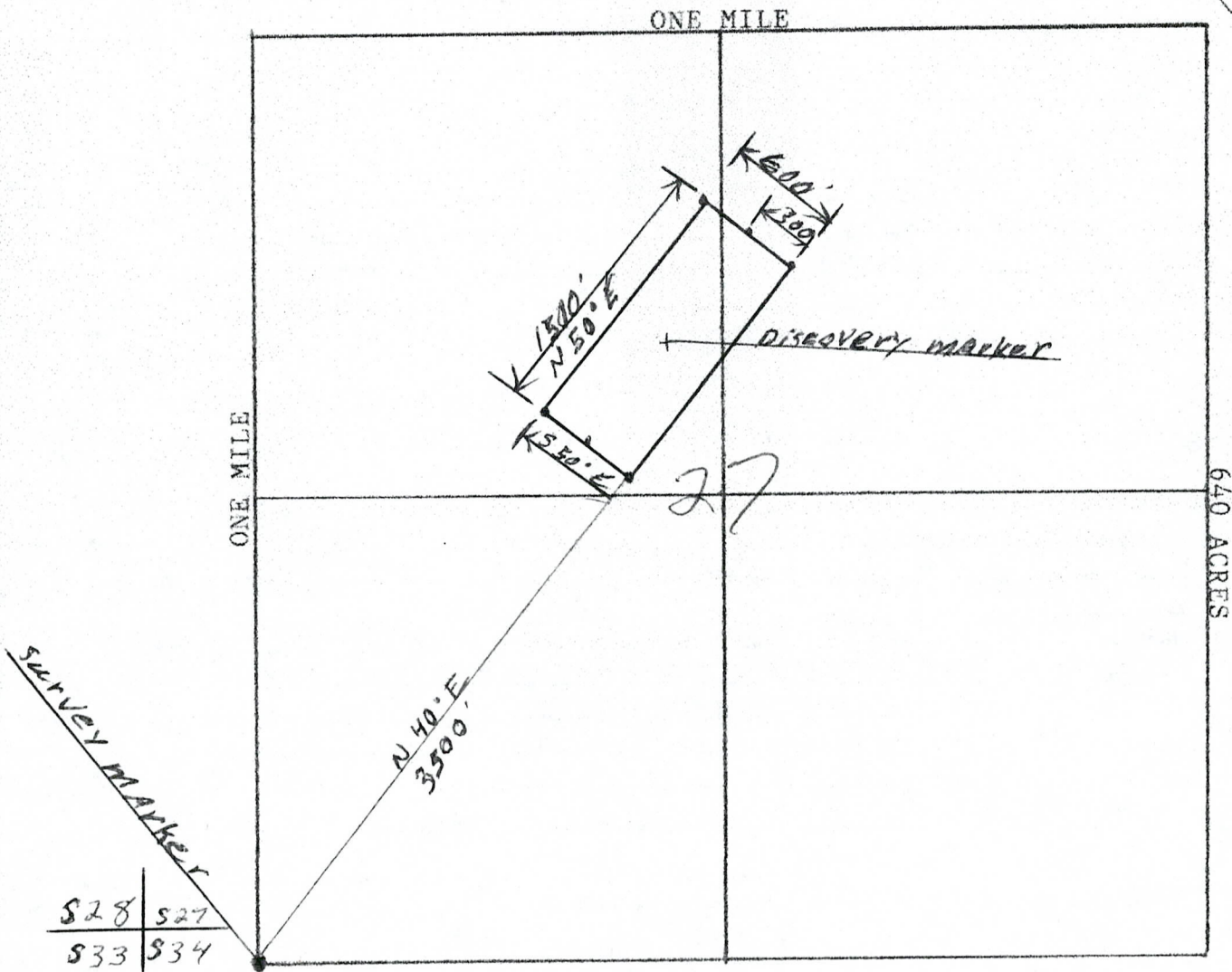
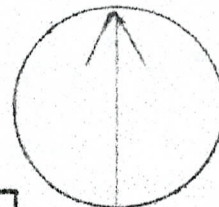

S28	S27
S33	S34

Section 27 Range R9W Township T5N
GSRB&M Base and Meridian MARICOPA
 Dated: September 1st 2003 John W. Sudell signature

RUN TIME: 10:37 AM

DEPARTMENT OF INTERIOR
BUREAU OF LAND MANAGEMENT

RUN DATE: 02/06/2006
Page 1 of 1

Input Parameters for Geographic Report with Land

System Id = CR

Admin State = AZ

Geo State = AZ

Casetype Begins With 16, 18, 20, 21, 22, 23, 24, 25, 26, 27, 28, 29, 31, 32, 35, 36, 38, 39, 8370, 85, 92

Case Disp Txt = AUTHORIZED, PENDING

Mer Twp Rng =

Section =

Mtrs = 14 0050N 0090W 027

Commodity =

Commodity Txt =

Pending Org =

Pend Org Decode =

Total Rows Returned: 0

NO WARRANTY IS MADE BY BLM FOR USE OF THE DATA
FOR PURPOSES NOT INTENDED BY BLM

00-05-3091B 09-2002 BGA05B

FROM



John H. Waddell
51811 N Forepaugh Peak R
Wickenburg, AZ 85390-2021

PHOENIX AZ 8

06 JAN 2006 PM



HOLIDAY

ARIZONA
STATE OFFICE
PHOENIX, ARIZONA

2006 JAN - 9 P 12: 40

RECEIVED
BUREAU OF
LAND MANAGEMENT

UNITED STATES
DEPARTMENT OF THE INTERIOR
Bureau of Land Management
Arizona State Office
222 N. Central Avenue
Phoenix, AZ 85004-2203

85004+2203



Give yourself more free time by signing up for automatic payment of your bills at www.bankofamerica.com/automaticpayment
or
pay your bills with our free Online Banking service at www.bankofamerica.com.